TightLines Designs
creating great places to live



Ansley II Accessible

This one and one half story bungalow style home of 1371 square feet has been designed for handicap accessibility. It features a large open living and dining area and a first floor master bedroom suite. The plan includes a total of three bedrooms, two full bathrooms, a laundry/mud room, and an L-shaped galley kitchen with a breakfast bar that opens to the dining room. The second f loor contains two bedrooms and a full bathroom, and abundant easily accessible storage. A five foot turning radius is provided in the bathroom and kitchen.

The Arts and Crafts inspired exterior offers a front gabled roof, covered front porch, and side entry. At 23'-4" in width, it is ideally suited for a narrow lot.

Specifications

bedrooms: **3**	square footage: **1371**	roof pitch: **12/12**
bathrooms: **2**	1st floor ceiling: **9'**	width: **24'**
stories: **2**	2nd floor ceiling: **8'**	depth: **49'**

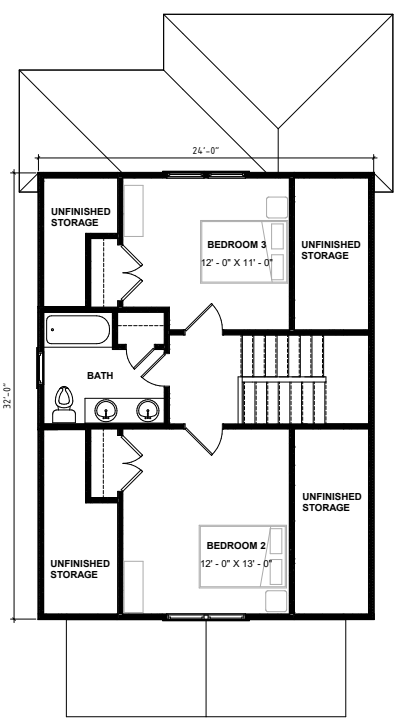

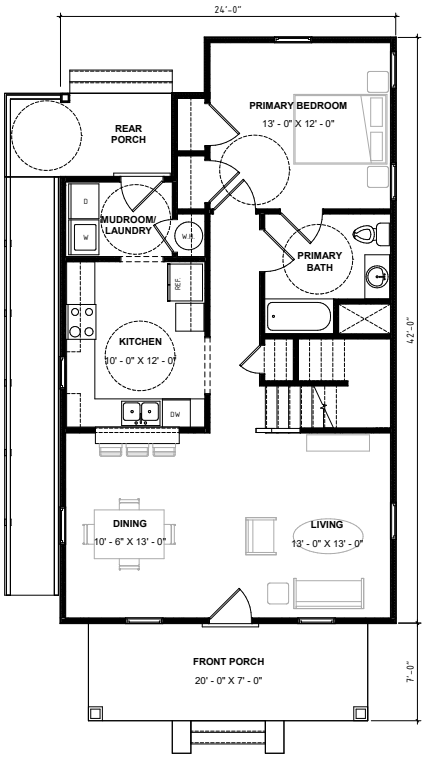

Modifications available upon request.

19 W. Hargett Street Suite 501 Raleigh, North Carolina 27601 919.834.3600 tightlinesdesigns.com